

NICE WORK IF YOU CAN GET IT

Vocal Backgrounds by
JOHNNY WARRINGTON
1st E♭ Alto Sax.
Moderato

MALE VOCAL
Low Note (G) High Note E

Music by **GEORGE G**
Lyrics by **IRA GER**

Copyright © 1937 & 1960 by Gershwin Publishing Corporation, New York, N.Y.
Sole selling agent, CHAPPELL & CO., INC. Made in U.S.A.
International Copyright Secured
ALL RIGHTS RESERVED including public performance for profit
Any arrangement or adaptation of this composition without the consent of the owner is an infringement of copyright.

NICE WORK IF YOU CAN GET

Vocal Backgrounds by
JOHNNY WARRINGTON
3rd E \flat Alto Sax.
Moderato

MALE VOCAL
Low Note (G) High Note E

Music by
Lyrics I

NICE WORK IF YOU CAN GET IT

Vocal Backgrounds by
JOHNNY WARRINGTON

MALE VOCAL
Low Note (G) High Note
B E

Music
1

2nd B \flat Tenor Sax.

Moderato

Copyright © 1937 & 1960 by Gershwin Publishing Corporation, New York, N.Y.
Sole selling agent, CHAPPELL & CO., INC.

International Copyright Secured Made in U.S.A.

ALL RIGHTS RESERVED including public performance for profit

Any arrangement or adaptation of this composition without the consent of the owner is an infringement of copyright.

NICE WORK IF YOU CAN GET IT

Vocal Backgrounds by
JOHNNY WARRINGTON

MALE VOCAL
Low Note (G) High Note E

Music by G.
Lyrics by

4th B \flat Tenor Sax.

Moderato

NICE WORK IF YOU CAN

Vocal Backgrounds by
JOHNNY WARRINGTON
5th E \flat Baritone Sax.

MALE VOCAL
Low Note (G) High Note
B E

Moderato

Copyright © 1937 & 1960 by Gershwin Publishing Corporation, New York, N.Y.
Sole selling agent, CHAPPELL & CO., INC.

International Copyright Secured Made in U.S.A.

ALL RIGHTS RESERVED Including public performance for profit

Any arrangement or adaptation of this composition without the consent of the owner is an infringement of copyright.

6/5 (14)
NICE WORK IF YOU CAN GET IT
MADE VOCAL 4/4
1960

NICE WORK IF YOU CAN

Vocal Backgrounds by
JOHNNY WARRINGTON

MALE VOCAL
Low Note (G) High Note E

1st B \flat Trumpet

Moderato

6/5/19

NICE WORK IF YOU CAN G

Vocal Backgrounds by
JOHNNY WARRINGTON

MALE VOCAL
Low Note **(G)** High Note

Mi

2nd B \flat Trumpet

Moderato

NICE WORK IF YOU CAN G

Vocal Backgrounds by
JOHNNY WARRINGTON

MALE VOCAL
Low Note (G) High Note E

M

3rd B \flat Trumpet Moderato

5 CUP MUTE

mf

13

21

29

OPEN

f

2 f

NICE WORK IF YOU CAN

Vocal Backgrounds by
JOHNNY WARRINGTON

MALE VOCAL
Low Note G High Note E

1st Trombone
Moderato

f

5 3 CUP MUTE *mf* 2

13 3

21 1

29 3

OPEN 2 1.

2. 2 *f*

Copyright © 1937 & 1960 by Gershwin Publishing Corporation, New York, N.Y.
Sole selling agent, CHAPPELL & CO., INC.
International Copyright Secured Made in U.S.A.
ALL RIGHTS RESERVED including public performance for profit
Any arrangement or adaptation of this composition without the consent of the owner is an infringement of copyright.

NICE WORK IF YOU CAN G

Vocal Backgrounds by
JOHNNY WARRINGTON

MALE VOCAL
Low Note (G) High Note E

Mu

2nd Trombone
Moderato

f

5 CUP MUTE 3 2

mf

13 3

21 1 b^b b^b 29 3

OPEN 1. 2.

2. 2 *f*

Copyright © 1937 & 1960 by Gershwin Publishing Corporation, New York, N.Y.
Sole selling agent, CHAPPELL & CO., INC.
International Copyright Secured Made in U.S.A.
ALL RIGHTS RESERVED including public performance for profit
Any arrangement or adaptation of this composition without the consent of the owner is an infringement of copyright.

NICE WORK IF YOU CAN

Vocal Backgrounds by
JOHNNY WARRINGTON

MALE VOCAL
Low Note (G) High Note

3rd Trombone

Moderato

f

5 CUP MUTE *mf*

13

21

29

OPEN *f*

2 *f*

Copyright © 1937 & 1960 by Gershwin Publishing Corporation, New York, N.Y.
Sole selling agent, CHAPPELL & CO., INC.

International Copyright Secured Made in U.S.A.

ALL RIGHTS RESERVED including public performance for profit
Any arrangement or adaptation of this composition without the consent of the owner is an infringement of copyright.

NICE WORK IF YOU CAN GET IT

Vocal Backgrounds by
JOHNNY WARRINGTON
Piano

MALE VOCAL
Low Note (G) High Note E

Music by GEC
Lyrics by II

Moderato

5

13

2
Piano MALE VOCAL

(21)

(29)

NICE WORK IF YOU CAN GET

Vocal Backgrounds by
JOHNNY WARRINGTON
Bass

MALE VOCAL
Low Note (G) High Note E

Music by
Lyric

Moderato
Pizz.

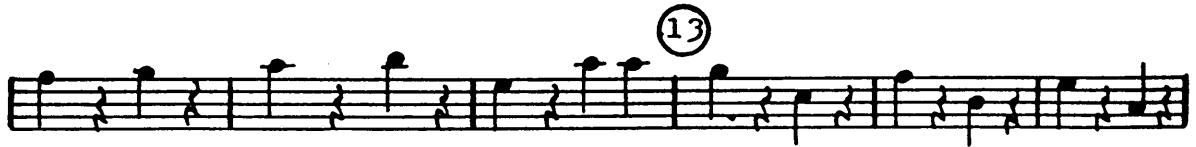

NICE WORK IF YOU CAN GE

Vocal Backgrounds by
JOHNNY WARRINGTON

MALE VOCAL
Low Note **(G)** High Note
B E

Music
ly

Drums

Moderato

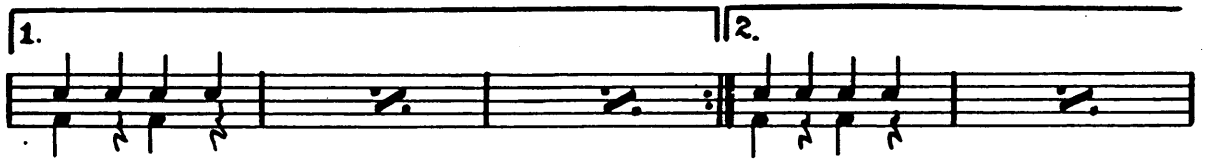

NICE WORK IF YOU CAN GET

Vocal Backgrounds by
JOHNNY WARRINGTON
 Guitar

MALE VOCAL
 Low Note (G) High Note
 B E

Music by
 Lyrics |

moderato

NICE WORK IF YOU CAN GET

Vocal Backgrounds by
JOHNNY WARRINGTON

MALE VOCAL
Low Note (G) High Note E

Music by
Lyrics

Vocal Lead
Moderato

5

Hold - ing hands at mid - night 'Neath a star-ry sky,

Nice work if you can get it, And you can get it if you try.

13

Strol-ling with the one girl, Sigh-ing sigh aft - er sigh,

Nice work if you can get it, And you can get it if you try.

21

Just im - ag - ine some one wait-ing at the cot-tage door,

Where two hearts be - come one, Who could ask for an - y - thing more?

29

Lov - ing one who loves you, And then tak - ing that vow,

Nice work if you can get it, And if you get it,

1. 2.

Won't you tell me how? Won't you tell me how?

NICE WORK IF YOU CAN GET IT

Vocal Backgrounds by
JOHNNY WARRINGTON

MALE VOCAL
Low Note (G) High Note (E)

Music by **GE**
Lyrics by |

Violin (Conductor)
Moderato
Brass

5 (Background)

mf
(Voice)

13

Violin (Conductor)

21

29

1.

